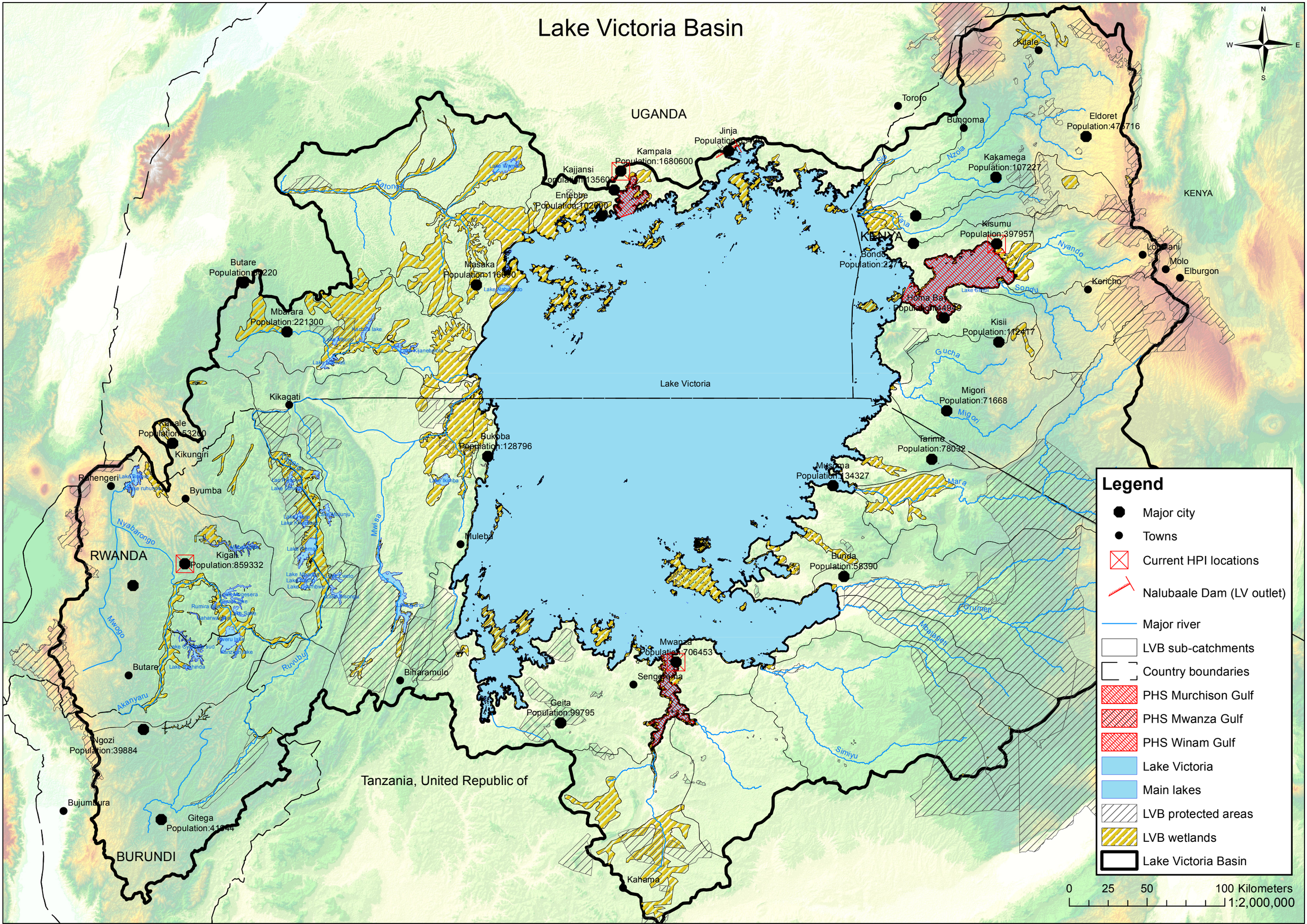Lake Victoria Basin